

CERTIFIED RECORD OF LAND CORNER MONUMENTATION

History of original corner establishment:

Original corner established by: Aaron York, Deputy Surveyor,
under Contract No. 309, dated November 18, 1878.

Surveyor General Record States: Intersected special standard line
85 lks East of standard corner to Sections 31 & 32 T8S, R27E, W.M.
Set stone 12x10x8, for closing corner to T9S, R26 & 27E.



Description of corner evidence found:

Found mound of stones with a stone of call size
lying in the center of the mound. No marks were
visible on the stone.

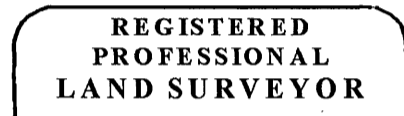

Jack L. Watson

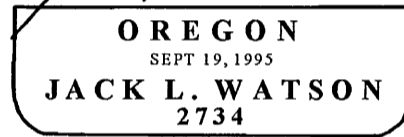

Renewal Date 6/30/2008

Description of monument and accessories set at co

I accept the center of the mound of stone for the corner position. I set a 2½"x30" aluminum pipe with attached 3½" aluminum cap, surrounded by a mound of stone. The cap is stamped as shown in the diagram.

From which:

A 20" Juniper bears S24°E, 107.0 ft., marked T9SR27ES6BT.

A 20" Juniper bears S15°W, 38.3 ft., marked T9SR27ES1BT.

A ledge of rock with "X BO" chiseled into the face 15 inches above the ground bears N14°E, 13.2 feet.

A ledge of rock with "X BO" chiseled into the face 20 inches above the ground bears N63°E, 7.2 feet.

I used a steel tape measuring to a 50d nail driven in the side center at the root crown of the BT's and magnetic compass, with 18° E. declination. See Grant County Survey No. 1839.

Date: March 24, 2008

Office of SURVEYOR County of GRANT
State of OREGON, I hereby certify that the within instrument was filed in this office
for record on the 7 day of APRIL, 2008.
Robert D. Baggett by _____
(COUNTY OFFICIAL) (DEPUTY)